

FRONT ELEVATION

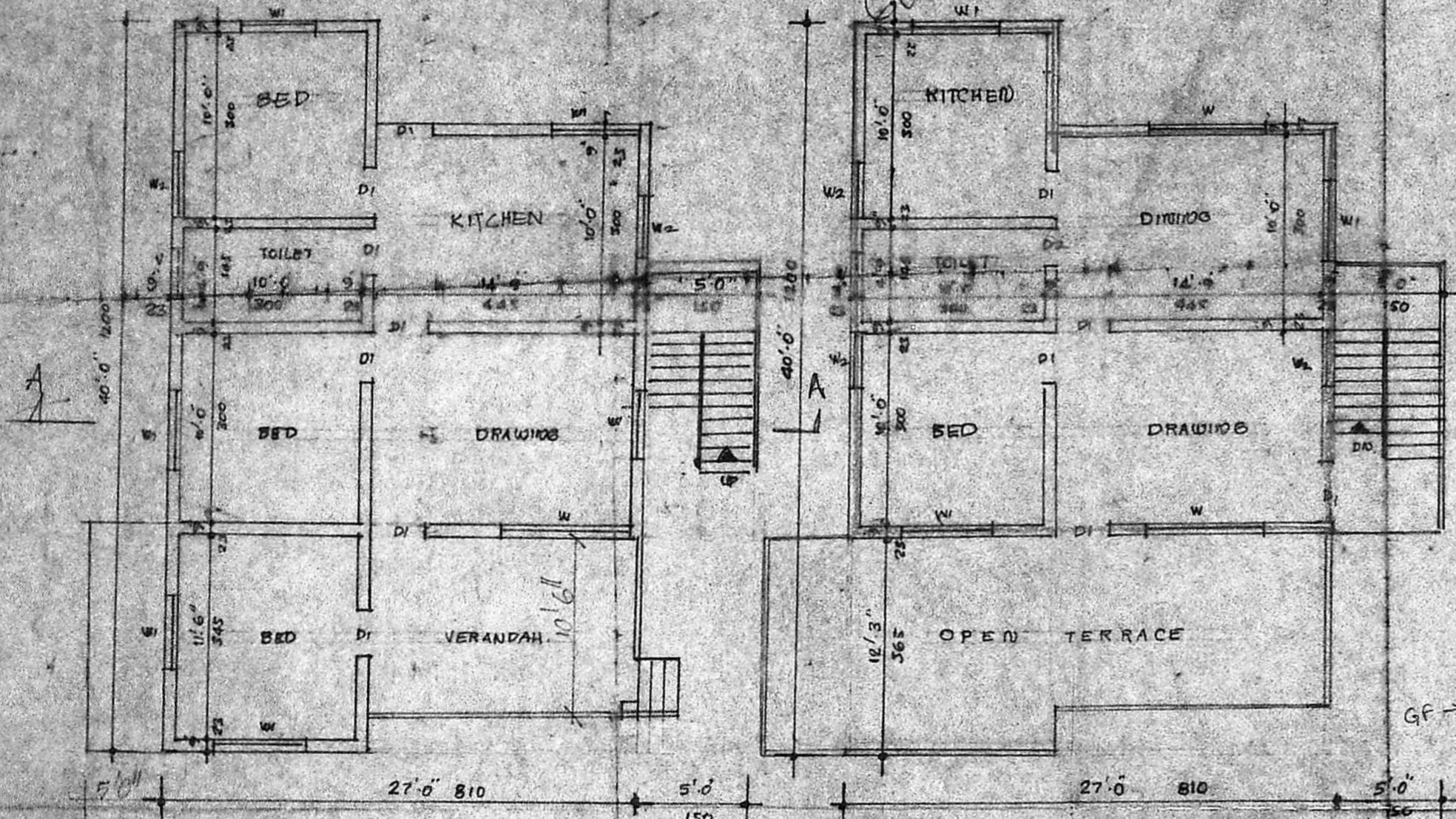

GF → 40' x 27' = 1080 SFT  
7'-3" x 15'-6" = 112.37  
967.13 SFT w 89.52 m<sup>2</sup> (G.F.)

FF → 21' x 9' x 27' = 749.25  
7'-3" x 15'-6" = 112.37  
636.88 SFT w 59.18 m<sup>2</sup>

SITE PLAN SCALE 1:200

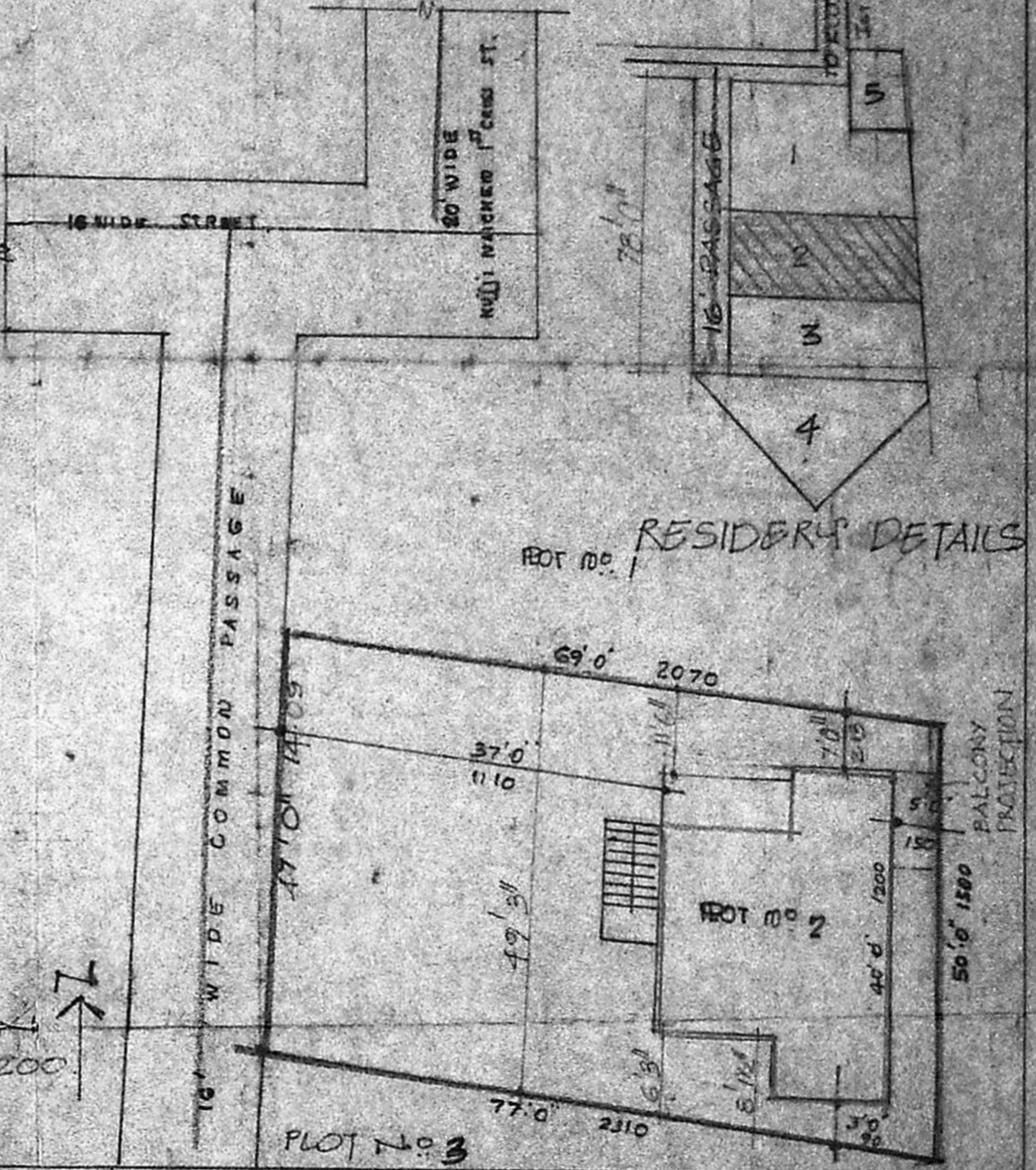

**SPECIFICATIONS**

- \* FOUNDATION IN P.C.C. 1:4:8 MIX.
- \* BRICK WORK IN C.M. 1:6 USING STOCK BRICK.
- \* ROOF SUNSHADE LIMTEL. ECT. R.C.C. 1:2:4. MIX.
- \* PLASTERING IN C.M. 1:4. 1/2" THICK.
- \* FLOORING IN P.C.C. 1:4:8 MIX.
- \* MOSAIC FLOORING.
- \* ALL JOINERY IN TEAK WOOD.

**SCHEDULE OF JOINERY**

D	DOOR	3'3" x 7'0"	100 x 210
D1	DOOR	3'0" x 7'0"	90 x 210
D2	DOOR	2'6" x 7'0"	75 x 210
W	WINDOW	6'6" x 4'6"	180 x 135
W1	WINDOW	4'6" x 4'6"	135 x 135
W2	WINDOW	3'0" x 4'6"	90 x 135
V	VENTILATOR	3'0" x 2'0"	90 x 60

**NOTE**

- \* PROPOSED
- \* EXISTING
- \* ROADS
- \* BOUNDARY
- \* TOTAL EXTENT OF THE SITE 3477 SFT
- \* EXG. GROUND FL. AREA: 988 SFT
- \* PRO. FIRST FLOOR AREA: 664 SFT

*Khyaga Sundari*  
OWNER  
SCALE 1:100

*Chandrasekhar*  
ER. V. SRINIVASALU, L.C.E.  
Asst. Executive Engineer (Retd)  
Consulting Engineer  
70  
CLASS I LICENSED SURVEYOR  
CORPORATION OF MADRAS  
NO. 60, VENKATACHARI STREET  
ARUMBAKKAM

Phone: 420780

PLAN SHOWING THE PROPOSED FIRST FLOOR TO EXISTING DWELLING BUILDING AT PLOT NO. 2 KUJJI NAICHED 1<sup>ST</sup> CROSS STREET, V.O.C. NAGAR, EAST ANNA NAGAR, MADRAS. 102. T.S. NO. 25 BLOCK 13 OF AYYANAVARAM VILLAGE, CORP. DIV. NO. 73.

(EXISTING BUILDING SAN. REF. P.P.A. NO. 210/84. B.A. NO. 362/85 DATED 19.9.85)